

Student and Financial Aid Focus for Banner 9

Benefits of Banner 9

Improved user experience

- Modern, yet familiar, web user interface with standard controls
- Shorter learning curve for occasional users
- Enhanced usability and navigation for power users
- Ability to run in any modern browser

Significant reduction in time & cost to maintain Banner

- Ellucian Solution Manager
 - Simplifies the upgrade process
 - Minimizes system interruptions and risk
 - Reduces time and cost for installation and deployment
 - Less user testing required
- Modifications replaced with configurations and extensions – eliminates maintenance with upgrades, reduces testing required

Benefits of Banner 9

Improved Student and Faculty Experience

- **Student Advising Profile** – saves times for students and advisors, enables personalized advice for better academic decisions
- **Attendance tracking** empowers faculty, saving time for registrars and financial aid
- **Faculty Grade Entry** streamlines grade processing including the ability to enter grades via spreadsheet
- **Registration**
 - More intuitive, saving time for registrar and the IT office
 - Seamless integration with Ellucian DegreeWorks
 - Enables advisors to better plan their student's success
 - Better visibility into course demand for registrars

Benefits of Banner 9

Self Service modules reduce administrative burden

- **Employee Profile** provides more self-service information for employees saving time for HR
- **Position Description** saves time in creation, editing, routing and approval of positions and makes posting to job search sites faster and more efficient
- **Direct Deposit** for staff and students reduces manual effort for employees, students and internal staff
- **Purchase Requisition** delivers faster procurement of products and services, saving time for the business office
- **My Finance Query** reduces reporting burden, enables better financial management
- **Communication Management** enables simpler and more efficient communications in areas such as financial aid award letters, past-due tuition notices, registration reminders and more

What's Available In Banner 9

Administrative Applications

Self-Service Applications

Student

- Registration
- Student Advising Profile
- Attendance Tracking
- Faculty Grade Entry
- Class Roster

Finance & HR

- Purchase Requisition
- Direct Deposit
- My Finance Query
- Employee Profile
- Position Description
- Effort Reporting
- Labor Redistribution

General

- Communication Management
- Personal Information

- Banner General
- Banner Student
- Banner Human Resources
- Banner Finance
- Banner Financial Aid
- Banner Student Aid
- Banner Advancement
- Banner Accounts Receivable

The Student Experience

With Banner 9...

Integrated academic plan and registration

Mobile experience for increased engagement

Streamlined support processes

Impact to Students

Decreased time to graduation resulting in lower student debt

Institutional information meets students where they are

More quality time with advisor – less time spent gathering information

The Faculty Member Experience

With Banner 9...

Impact to Faculty Member

Holistic student profile

More connected to students and aware of situational issues

Simplified grade entry and attendance tracking

Time savings to focus on teaching and learning

Composite employee profile

Streamlined procedures make it easy to work for the institution

Banner 9's New Look & Feel

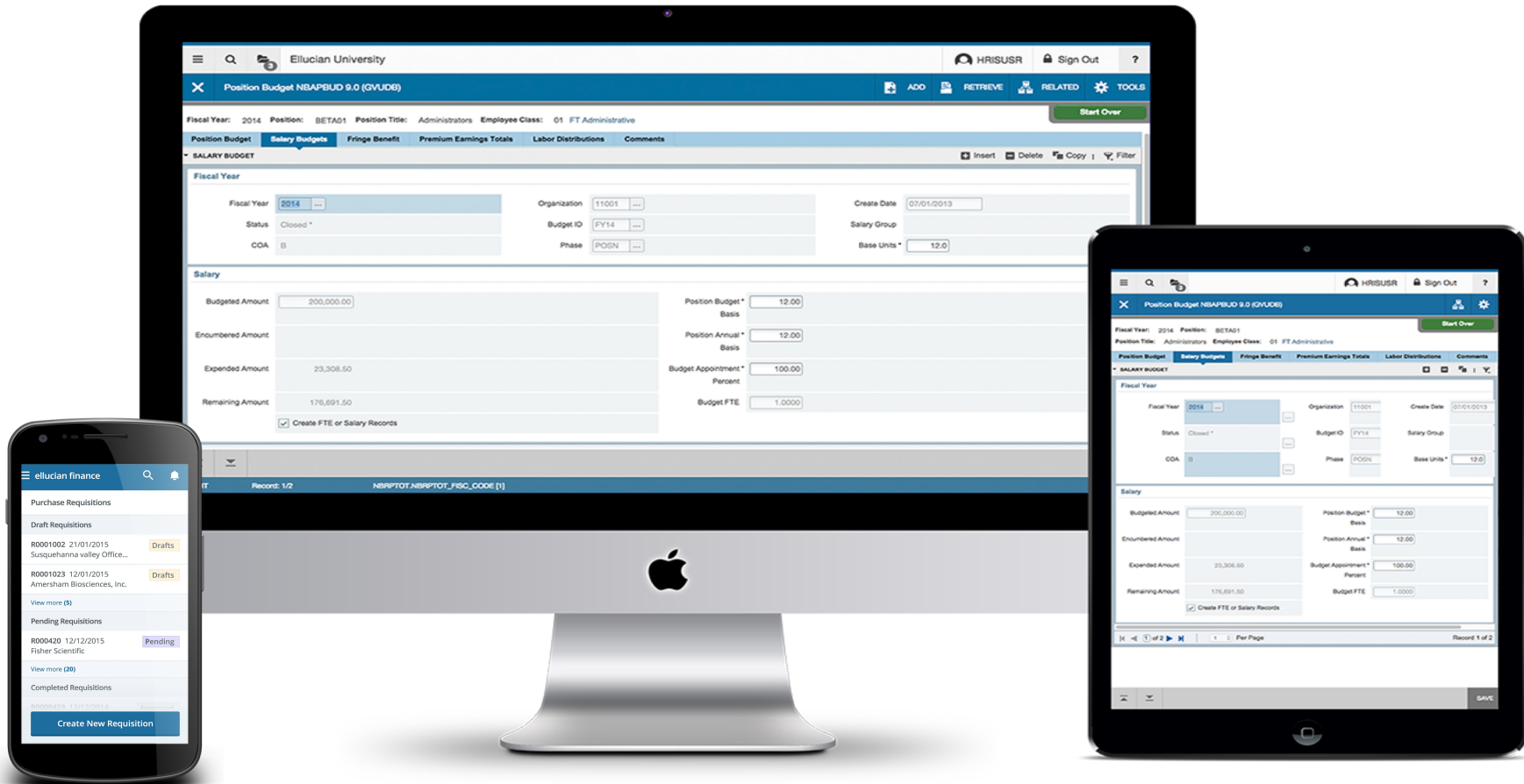

Tablet Friendly: Banner on-the-go

Supporting Constituents On The Go With All Devices

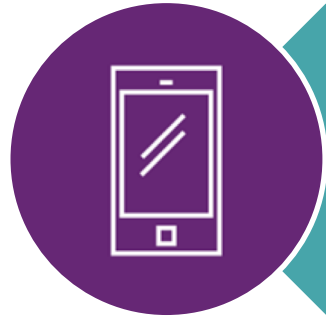

Ellucian Solutions
Incorporate Mobility
and Web 2.0 into
administrative
systems
architecture

Watches

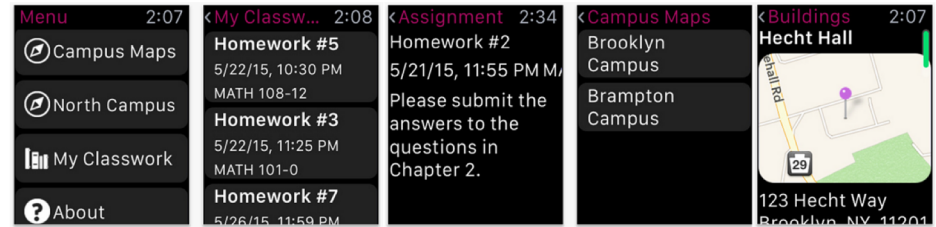

Tablets

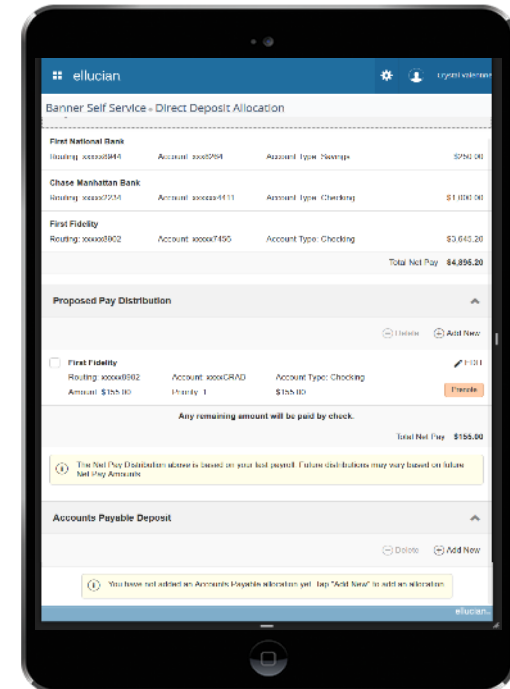

Phones

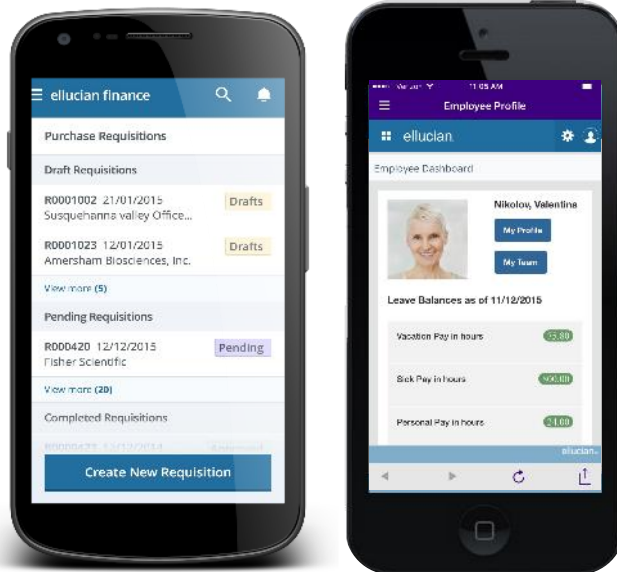

Release 9 Administrative Improvements

Old Oracle Forms

New Admin Transformed Page

Oracle Developer
File Edit Options B
General Person Ide
ID: N00012149
ID: N00013510 Constance Abate
Start Over
Current Identification
Current Identification Alternate Identification Address Telephone Biographical E-mail Emergency Contact Additional Identification
CURRENT IDENTIFICATION
ID: N00012149
ID N00013510 SSN/SIN/TIN
Name Type
PERSON
Last Name Abate Preferred First Name
First Name Constance Full Legal Name
Middle Name
Prefix Suffix
Marital Status S Single
NON-PERSON
Name
FRM-40400: Transaction Record: 1/1
Activity Date 07/16/2008 12:30:12 PM Activity User CMCCORMI
SAVE

Enhanced User Interface

Ellucian University

Position Budget NBAPBUD 8.8 (GVUDB)

Fiscal Year: 2014 Position: BETA14 Position Title: Administrators Employee Class: 01 FT Administrative

Position Budget Salary Budgets Fringe Benefit Premium Earnings Totals Labor Distributions Comments

SALARY BUDGET

Fiscal Year

Fiscal Year: 2014 Organization: 11001 Create Date: 07/01/2013

Status: Closed * Budget ID: FY14 Salary Group:

COA: B Phase: POSN Base Units: 12.0

Salary

Budgeted Amount: 200,000.00 Position Budget: 12.00

Encumbered Amount: Encumbered Basis

Expended Amount: 23,308.50 Position Annual: 12.00

Remaining Amount: 176,691.50 Budget Appointment: 100.00

Budget FTE: 1.0000

1 of 2 Per Page

Record 1 of 2

EDIT Record: 1/2 NBRPTOT.NBRPTOT_FISC_CODE [1]

SAVE ellucian..

Standard tools and logout information.

Page navigation, total number of records and table and field information; can be used on tablet or desktop

Application Navigation - Release 9 Administrative Improvements

Personalized Banner Admin Landing Page

Ellucian University

VNIKOLOV Sign Out ?

Welcome

Search for forms, pages and menus...

Search for and open new and legacy Banner forms using normal language or seven character abbreviation.

Set your own background image

Add your institution name

Ellucian® | © 2014-2015 Ellucian Company L.P. and its affiliates.

Release: 1.3.1

This software contains confidential and proprietary information of Ellucian and its subsidiaries. Use of this software is limited to Ellucian licensees, and is subject to the terms and conditions of one or more written license agreements between Ellucian and the licensee in question.

Keyboard Shortcuts

Registration

ellucian. UNIVERSITY Student | Buzz Moran | Sign Out | 0 Notifications

[Banner Self-Service](#) > [Student](#) > [Registration](#) > [Select a Term](#) > [Register for Classes](#)

REGISTER FOR CLASSES

[Find Classes](#) | [Enter CRNs](#) | [Plans](#) | [Schedule and Options](#)

Enter Your Search Criteria

Term: Spring 2016

Subject:
 Course Number:
 Subject and Course Number:
 Keyword (With Any Words):

[Advanced Search](#)

Schedule | [Schedule Details](#)

Class Schedule for Fall 2015

	Sunday	Monday	Tuesday	Wednesday	Thursday	Friday	Saturday
12pm		✓ Developme Composition		✓ Developme Composition		✓ Developme Composition	
1pm		✓ Communica and Stress.		✓ Communica and Stress.		✓ Communica and Stress.	
2pm		✓ Introduction to Drawing		✓ Introduction to Drawing		✓ Introduction to Drawing	
3pm							

Summary [Tuition and Fees](#)

Title	Details	Hour	CRN	Schedule	Status	Action
Communication...	COMM 1...	3	11006	Lect...	Registered	None
Developmental...	COMM 1...	3	10283	Lect...	Registered	None
Introduction to...	ART 110...	1	10735	Lect...	Registered	None

Total Hours | **Registered: 7** | **Billing: 7** | **CEU: 0** | **Min: 0** | **Max: 999,999.999**

Conditional Add and Drop

[Panels](#)

ellucian.

Registration

- Color coded calendar
- Lookup and register for courses all on one screen
- Course details
- Email schedule
- Easy to read on a mobile/tablet device

One institution saw a 47 percent decrease in call volume in regards to registration issues after implementing

Crit	Title	Details	Hours	Delivery	Choice Gro	Choice Description	Attribute Su	
	Composition	ENGL ...	3					View Sections
	Calculus I	MATH ...	1					View Sections
	American Nati...	POLS ...	3					View Sections
	Art Appreciation	ART 100	3					View Sections

Below the course list is a 'Class Schedule for Spring 2016' section with a color-coded calendar grid. The grid shows courses scheduled by day and time:

	Sunday	Monday	Tuesday	Wednesday	Thursday	Friday	Saturday
8am		Introduction to General Psychology		Introduction to General Psychology		Introduction to General Psychology	
9am			Topics in Art		Topics in Art		
10am							
11am							
12pm		Developmental Composition		Developmental Composition		Developmental Composition	
1pm							
2pm							

The interface also includes a 'Submit' button and a 'Conditional Add and Drop' option.

Advising and Student Profile

Advising Profile - Mobile

- Combines data from 15 different Admin screens into one
- Advisor, Faculty and Student see the same information
- Ability to enter Notes
- Links to academic transcript and degree planning
- Those with appropriate privileges can update hold information

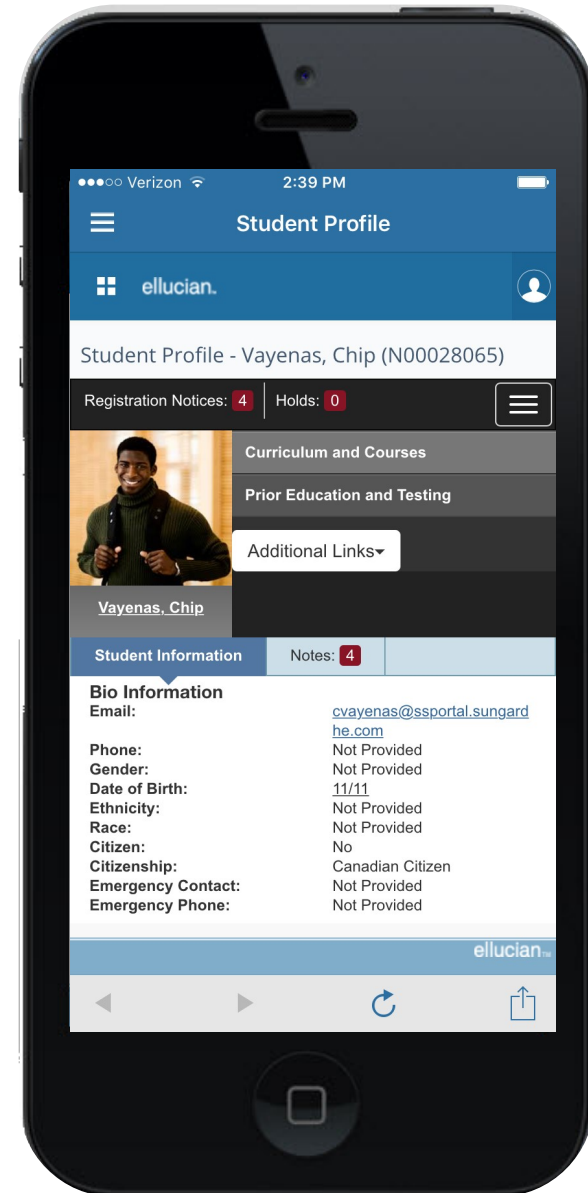

Advising and Student Profile

More Time to Advise: Tablet

- After implementing one institution reclaimed 4 minutes per student per advising session to advise versus navigate through software
- **Time Savings:**
7500 enrolled meeting w/each student only 1 time/year using the new Advising Profile could reclaim **500** advising hours (12.5 weeks) per year
- Data from 15 Banner 8 forms in one responsive design page
- Version 9.3 includes Hold release functionality

Key statistics shown include:

- Term: Fall 2016
- Standing: Good Standing, as of Fa...
- Overall Hours: 9
- Overall GPA: 3.333
- Registration Notices: 4
- Holds: 0

The profile is divided into several sections:

- Student Information:** Includes bio information (Email: cvayenas@ssport.al.sungardhe.com), phone, gender, date of birth (11/11), ethnicity, race, citizenship (Canadian Citizen), and emergency contact.
- General Information:** Lists level (Undergraduate), class (Freshman), status (Active), student type (Continuing), residency (Resident), campus (Main), and first term attended (Fall 2015).
- Curriculum, Hours & GPA:** Shows a primary degree path of Bachelor of Science, Not Provided, Undergraduate level, Communications program at College of Arts & Sciences. It also lists major (Communications), department (Music), and concentration (Not Provided).
- Registered Courses:** Currently shows "Not Registered".
- Summary:** Total Hours: 0, Registered Hours: 0, Billing Hours: 0, CEU Hours: 0. Min Hours and Max Hours are listed as "Not available".

A navigation menu on the left includes links for "Vayenas, Chip", "Curriculum and Courses", "Prior Education and Testing", "Additional Links", "Degree Evaluation", "Academic Transcript", "Registration", "Student Schedule", "View Application to Graduate", "Week at a Glance", and "Registration and Planning".

Attendance Tracking

- Responsive Design
- Student photos displayed
- Excel Template for tracking and uploading attendance

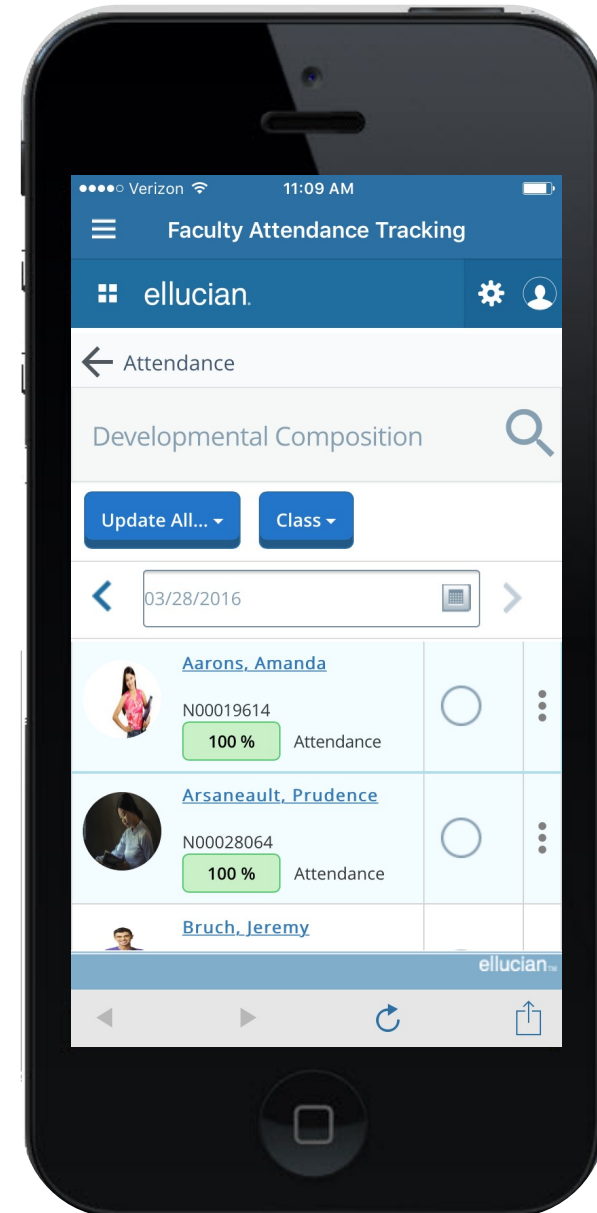
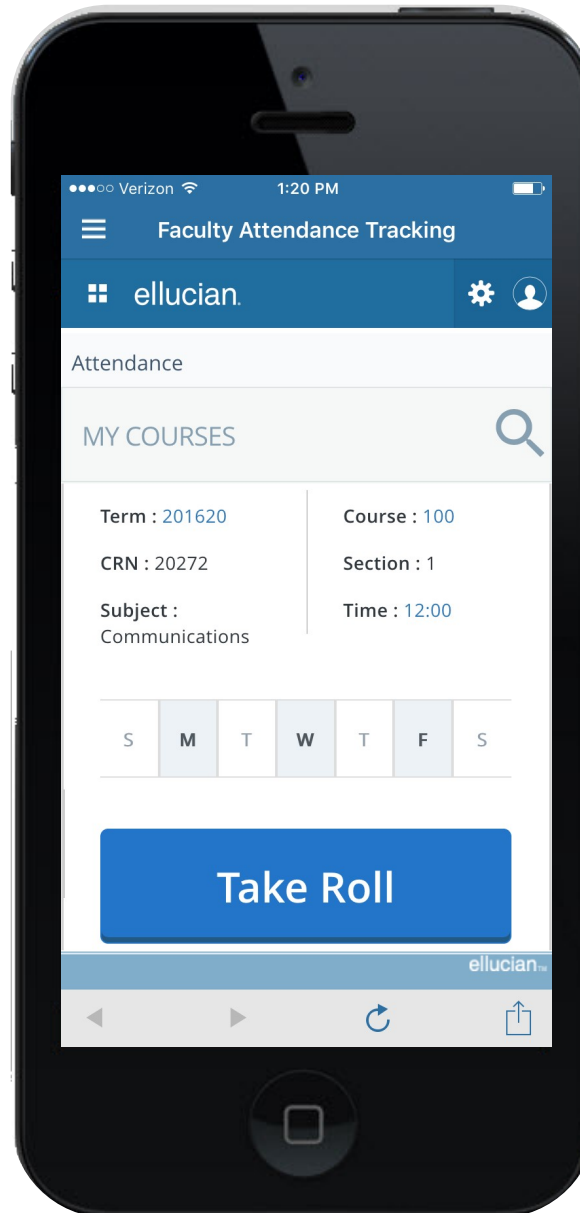

Attendance Tracking

ellucian.

Kristy Elliott

Attendance Tracking • [Course List](#) • [Take Roll](#)

Developmental Composition

Update All... Class

11/25/2015

Photo	Full Name	ID	Attendance		Monday 11/16/2015	Wednesday 11/18/2015	Friday 11/20/2015	Monday 11/23/2015	Wednesday 11/25/2015
	Douglas, Minerva	N00028054	91 %		○	○	✔	✔	○
	Moran, Buzz	N00028063	94 %		○	○	✔	✔	○
	Simpson, Sara	N00028061	94 %		○	○	✔	✔	○

Student Details

Minerva Douglas

Status: Web Registered

Attendance

Present

Hours Attended

Absence

Absence Notified

Extended Absence

Page 1 of 1

Per Page 30

Records Found: 3

ellucian..

Faculty Grade Entry

Faculty Grade Entry - Tablet

- Responsive Design
- Student Photo displayed when student selected
- Excel Template for tracking and uploading attendance

Faculty Grade Entry

ellucian. UNIVERSITY | Kristy Elliott | Sign Out | Notifications

Banner Self-Service | Faculty And Advisors | Grade Entry | Tools

Select a Course

Midterm Grades | **Final Grades** | Gradebook

Grading ...	Rolled	Subject	Course	Section	Title
		Communications (COMM)	100	1	Developmental Composition
		Psychology (PSYC)	1000	0	Intro. to Psychology
		Psychology (PSYC)	100	0	Introduction to Psychology

Page 1 of 1 | 5 Per Page | Records: 3

Enter Grades | Search By Full Name or ID

Full Name	ID	Midterm Grade	Final Grade	Rolled	Last Attendance
Aarons, Amanda	N00019614	A			
Arsaneault, Prudence	N00028064	B			
Bruch, Jeremy	N00028062	D			
Douglas, Minerva	N00028054	C			
Hebert, James	N00028067	B			
Johnson, Monique	N00028066	C			
Menahem, Susan	N00015688				
Moran, Buzz	N00028063				
Simpson, Samara	N00028061				
Vayenas, Chip	N00028065				

Page 1 of 1 | 25 Per Page | Records: 10

Reset Save

ellucian.

Faculty Grade Entry

ellucian. UNIVERSITY Kristy Elliott | Sign Out | Notifications

Banner Self-Service > Faculty And Advisors > Grade Entry Tools

Select a Course

Midterm Grades	Final Grades	Gradebook				
Grading...	Subject	Course	Section	Title	Term	CF
<input type="text"/>	Communications (COMM)	100	1	Developmental Composition	Fall 2015 (201610)	10
<input type="text"/>	Communications (COMM)	110	2	Communication and Stress.	Fall 2015 (201610)	11
<input type="text"/>	Communications (COMM)	104	5	Reporting and Writing the News	Fall 2015 (201610)	13

Page 1 of 1 | 5 Per Page Records: 3

Enter Grades Search By Full Name or ID

Full Name	ID	Midterm Grade	Last Attend Date	Hours Attended
Douglas, Minerva	N00028054	<input type="text"/>		<input type="text"/>
<input type="text"/>	N00028065	<input type="text"/>		<input type="text"/>

Page 1 of 1 | 25 Per Page Records: 2

Course Details | Getting Started

Communications 104, Section 5

Reporting and Writing the News
Course Reference Number: 13009

⚠️ 2 Grades Remaining

Eligible: 2
Registered: 2
Graded Midterm: 0

Course Dates: 09/01/2015 - 12/21/2015
Primary Instructor: Kristy Elliott
Secondary Instructor(s):

Student Details

Chip Vayenas

Registration Status: Web
Registered
Credits: 3
[Email student](#)

Grade Rolled Date: Not Rolled

ellucian™

Faculty Grade Entry

Select a Course

Grading S...	Rolled	Subject	Course	Section	Title	Term	CRN
		Communications (COMM)	100	1	Developmental Composition	Spring 2016 (201620)	20272
		Psychology (PSYC)	1000	0	Intro. to Psychology	Spring 2016 (201620)	21799
		Psychology (PSYC)	100	0	Introduction to Psychology	Spring 2016 (201620)	21802

Page 1 of 1 | 5 Per Page | Records: 3

Enter Grades

Full Name	ID	Midterm Grade	Final Grade	Rolled	Last Attend Date	Hours Attended
Aarons, Amanda	N00019614	A				
Arseneault, Prudence	N00028064	B				
Bruch, Jeremy	N00028062	A				
Douglas, Minerva	N00028054	A				
Hebert, James	N00028067	B				
Johnson, Monique	N00028066	C				
Menahem, Susan	N00015688	C				
Moran, Buzz	N00028063	B				

Course Details: Communications 100, Section 1

Developmental Composition
Course Reference Number: 20272

10 Grades Remaining

Eligible: 10
Registered: 10
Graded Final: 0

Course Dates: 01/04/2016 - 05/27/2016
Primary Instructor: Kristy Elliott
Secondary Instructor(s):

Grades Spreadsheet

Term Code	CRN	Full Name	ID	Rolled	Confidential	Course	Final Grade	Last Attended Date	Hours Attended	Incomplete	Final Grade	Extension Date	Extension Date Constraints
201620	20272	Aarons, Amanda	N00019614	No	Yes	Communications							Any date allowed
201620	20272	Arseneault, Prudence	N00028064	No	No	Communications							Any date allowed
201620	20272	Bruch, Jeremy	N00028062	No	Yes	Communications							Any date allowed
201620	20272	Douglas, Minerva	N00028054	No	No	Communications							Any date allowed
201620	20272	Hebert, James	N00028067	No	No	Communications							Any date allowed
201620	20272	Johnson, Monique	N00028066	No	No	Communications							Any date allowed
201620	20272	Menahem, Susan	N00015688	No	No	Communications							Any date allowed
201620	20272	Moran, Buzz	N00028063	No	No	Communications							Any date allowed
201620	20272	Simpson, Samara	N00028061	No	No	Communications							Any date allowed
201620	20272	Vayenas, Chip	N00028065	No	No	Communications							Any date allowed

Class Roster

ellucian.

Arthi N Chakravarthi

Faculty & Advisors • CRN Listing • Class List

Class List

Export Print

Spring 2016 - 201620 BIOL 001 | 10051

Course Information

BIOLOGY AND SOCIETY - BIOL 001 1
 CRN - 10051
 Duration: 01/01/2013 - 12/31/2023
 Status: Active

Enrollment Counts

	Maximum	Actual	Remaining
Enrollment	15	15	0
Wait List	5	2	3
Cross List	0	0	0

Class List Wait List

Summary Class List

Summary View
 Summary View
 Detail View

<input type="checkbox"/>	Student Name	ID	Registration Status	Level	Credit Hours	Midterm	Final	Grade Detail	Class
<input type="checkbox"/>	Aastwood, Victor (a.k.a.)	A00024925	**Registered**	Undergraduate	3	B	A	Available	First Year
<input type="checkbox"/>	Abbe, Anthony (a.k.a.)	210009506	**Registered**	Undergraduate	3	Enter Grade	Enter Grade	Available	Sophomore
<input type="checkbox"/>	Bartholemew, Bradley (a.k.a.) CONFIDENTIAL	BRADLEYB	**Registered**	Undergraduate	3	Enter Grade	B	Available	Not Available
<input type="checkbox"/>	Bartholemew, Andrew (a.k.a.)	ANDREWB	**Registered**	Undergraduate	3	Enter Grade	AS	Available	Graduate
<input type="checkbox"/>	Bears, Basil (a.k.a.)	BBEARS	**Registered**	Undergraduate	3	Enter Grade	INC-P	Available	Not Available
<input type="checkbox"/>	Creative, Associate (a.k.a Star)	CREATIVE	**Registered**	Undergraduate	3	B	Enter Grade	Available	Not Available
<input type="checkbox"/>	Garcia, Andy (a.k.a.)	AGARCIA	**Registered**	Undergraduate	3	Enter Grade	Enter Grade	Available	Not Available
<input type="checkbox"/>	Kleen, Catherine (a.k.a.) DECEASED	HOSH00001	**Registered**	Undergraduate	3	Enter Grade	Enter Grade	Available	Not Available

Results found: 15

K < Page 1 of 1 > > Per Page 25

Communication Management

Key Features:

- Features work across the Banner enterprise
- Manages transactional connections to your constituents using Banner data
- Set notifications or reminders to register for classes or when tuition is past due

Templates Section:

- Search By Template Name
- Buttons: Open, Copy, Add, Delete
- Tabbed interface: Templates (selected), Data fields

Template Name	Folder	Description	Status
220158_2G_App_Ack	Graduate and Professional Admissions	Fall 2015 - Application Acknowledgement	Inactive
Building Notice	General	Emergency Notice	Active
Dean's letter for award winning individuals	Student	Letter for those individuals who received awards	Inactive
FA Award Letter 03042015	FinAid	Financial Aid Award Letter for New Students	Inactive
Faculty Replacement Notice			
Female Test Email-MLQ			
General Notice to Female Students			
Hill- Reminder to Submit Immun Records			
Letter of Acceptance			
Math Invitation			
Missing Documentation			
MV Template			

Communication Jobs Section:

- Search by Job Name
- Buttons: Create Message, Open, Stop Job, Delete Job

Errors Exist	Job Status	Job Name	Created Date	Creator	Population Name	Template Name	Organization
	Completed	Direct Deposit Notification 08282016	Aug 26, 2016 09:21:51 AM	CHEBY	Direct Deposit Change Eby	Direct Deposit Change	Ellucian University
	Completed	CCH - Teste	Aug 26, 2016 09:15:46 AM	SHYCH E	Test Student	AA Recruitment Message	Ellucian University
	Stopped	Testing - CMcG	Aug 26, 2016 00:08:11	SHYCH E	History Majors	Graduation-Apply for Graduation	Ellucian University

Navigation: 1 of 9, Per Page 20, Results 176

Expanding Banner 9 Functionality

Personal Information Self-Service

- View, edit and update biographic and demographic information
- Will display first/middle/last and preferred name in Personal Details, yet support name display differently in Overview section
- Configurable using the Integration Configuration Settings (GORICCR) page
- Direct Deposit and Personal Information functionality merged into single application
- Easier to update and configure, by institution

Personal Information Self-Service

Morgan Bella Van Gaddis

ID Number: MYE000002

bellaVG@campus.edu

321 Street, Media, Pennsylvania
19063

215 1236789 12

Personal Details

First Name
Bella

Middle Name
-

Last Name
Gaddis

Date of Birth
January 11, 1975

Marital Status
Single

Legal Sex
Female

Preferred First Name
Morgan

Personal Pronoun
She

Gender Identification
Non-binary/third gender

Email

Campus E-Mail (Preferred)
bellaVG@campus.edu
This is the campus email address.

AOL Email
bellas@aol.com
Email address for AOL

Parent E-Mail
momsemail@test.com
This is Mom's email address.

Phone Number

Billing (Primary)
215 1236789 12

Billing (Primary)
+014251787878787

Fax (Unlisted)
215 4045959

Phone test
+12342355678

Permanent (Primary) (Unlisted)
+14081234567

What we've heard . . .

*“The moment that I was able to sort on sequence number, then have the ability to replace the sequence numbers and save in one transaction, **it was as if a light shined over my monitor with a faint chorus in the background. I was thrilled to see that improvement.**”*

Stephanie Boledovich, HR Systems Manager, Lansing Community College

*“Employee Profile is a modern way of letting employees look at their own data and do their job and they can take it anywhere, because it is configured to work on any device – laptop, tablet and smartphone. **Well done Ellucian! I love it. It is so easy to set up even a cave man can do it.**”*

Ali Penton, Software Application Engineer, University of West Florida

More stories on eCommunities

*“We went actually live with Registration for our early registration for the following summer classes and it proved flawless. **It worked with no problems and every review we've had has been positive.**”*

-Delano Sweeney, Database Systems Manager, Bluefield State College

See Ellucian Live videos on Banner 9

<https://banner9guide.ellucian.com/content/ellucian-live-videos>

Your guide to adopting Banner 9

Plan Your Upgrade ✓ Get Current and Enable SSO ✓ Analyze Your Modifications ✓ Prepare Your Team ✓

This site is your one-stop-shop for deploying Banner 9 applications. Banner 9's strategy makes it easier and more efficient for institutions to implement, manage, and extend our solutions. This innovative strategy supports improved functionality, better integration, more agile development, expanded points of access for users, and innovative delivery methods. But don't take our word for it, here's what other institutions have to say:

Surprisingly easy

Get Started

Learn More

- Ellucian Vision
- Moving to Banner 9
- Ellucian eCommunities Banner

Your guide to adopting Banner 9 English

Why Banner 9?

With Banner 9, you can:

- Evolving your digital campus**
With APIs and web services wrapped around our solutions, you have the flexibility to integrate with other systems whether that includes solutions from Ellucian, an Ellucian partner, or a third party.
- Adding smart functionality cost-efficiently**
Get the system improvements you need more quickly and for a lower total cost of ownership.

Available Applications

Ellucian Live Videos

Keynote sessions Functional sessions Technical sessions

Keynote session

Session 99056 - What's New With Banner 9

"With Banner 9, you will be in a position to delight your key stakeholders - that means your students, your faculty members, your staff. Banner 9 delivers you a natural, user friendly experience with intuitive navigation, enhanced features and the ability to use it on all mobile devices."

-Kari Branjord

Presenter: Kari Branjord, Ellucian, SVP Product Management

[Download slides](#)

Functional sessions

Session 98078 - A Functional Perspective on Implementing Banner 9

Session 97775 - Tyler Junior College Shares Strategy for Banner 9

Places to Find More Information

Demos

- [Admin – Student](#)
- [Admin – Financial Aid](#)
- [Admin – Student Aid](#)
- [Self Service - Advising Student Profile](#)
- [Self Service – Student Profile](#)

[eCommunities](#)

- Banner user community - Global Search feature that now pulls from eCommunities, the Ellucian Support Center and the Ellucian.com website

[Attend an Ellucian education class](#)